

ELEVATION

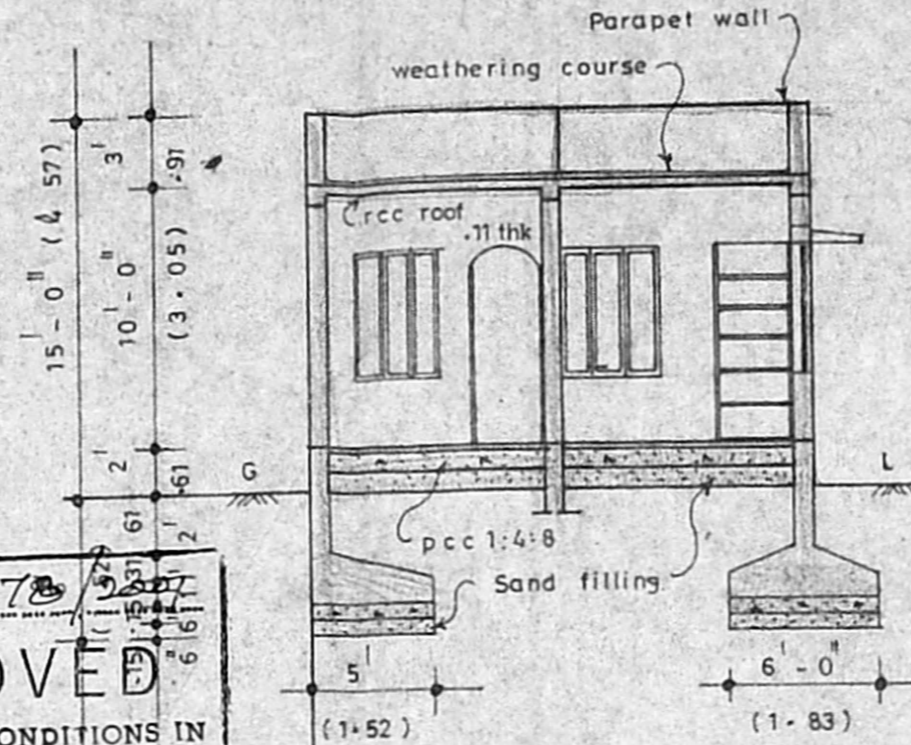

SEC. ON X - Y

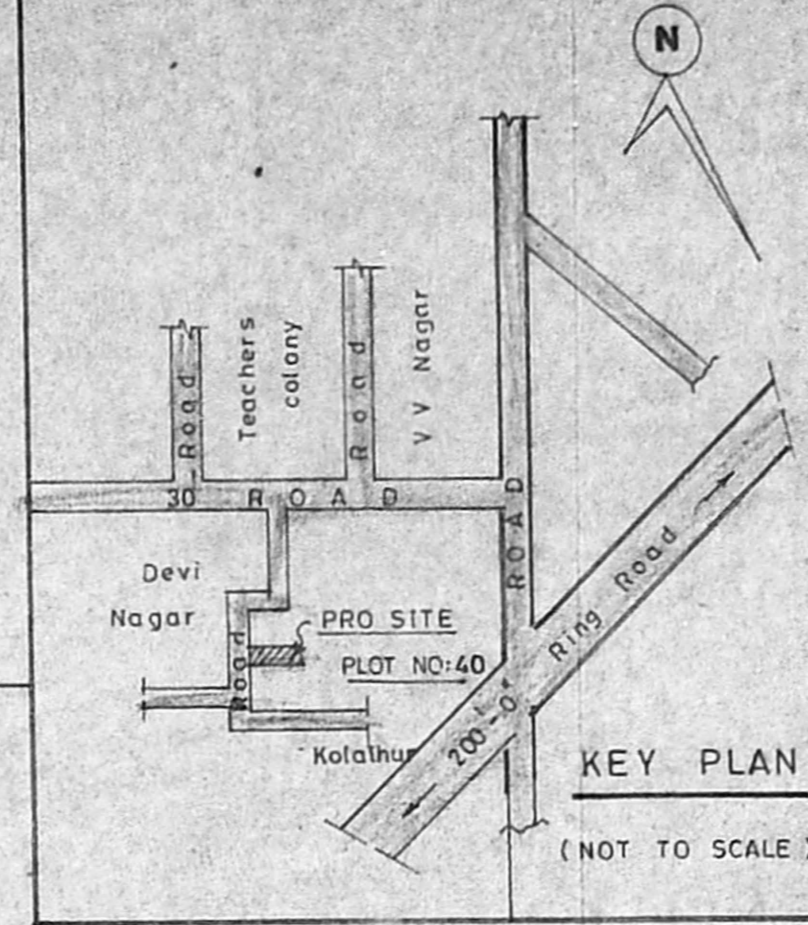

KEY PLAN

(NOT TO SCALE)

JOINERY DETAILS

D	DOOR	3'-3" x 7'-0"	1.00 x 2.13
D1	DOOR	3'-0" x 7'-0"	0.91 x 2.13
D2	DOOR	2'-6" x 7'-0"	0.76 x 2.13
BW	BAY WINDOW	7'-0" x 4'-6"	2.13 x 1.37
W	WINDOW	5'-0" x 4'-6"	1.52 x 1.37
W1	WINDOW	4'-0" x 4'-6"	1.22 x 1.37
V	VENTILATOR	3'-0" x 2'-0"	0.90 x 0.60

AREA DETAILS

	sft	sqm
PLOT EXTENT	1150.00	106.83
PRO GROUND FLOOR	760.00	70.60
F. S. I. =	0.66	
PLOT COVERAGE =	64.44%	

A/27492/78/2807
 Planning Permit No. 78/2807
APPROVED
 SUBJECT TO THE CONDITIONS IN THIS OFFICE LETTER.
 No. 4444/2000 Date 12-1-2001
 FOR MEMBER SECRETARY
 CHENNAI METROPOLITAN
 DEVELOPMENT AUTHORITY
 CHENNAI - 600 008.

COLOUR INDEX



SCALE 1" = 8'-0" (1:100)

owner :-

(MR. K. J. JOMON)

R. VASU, D.C.E.;
 Civil Engineer & Housing Consultant,
 Licenced Surveyor Class II (Regn. No. 72)
 Corporation of Chennai,
 Plot No: 13, 6th Street, Baba Nagar,
 Villivakkam (North) P.O.,
 Chennai - 600 049.

Licenced Surveyor

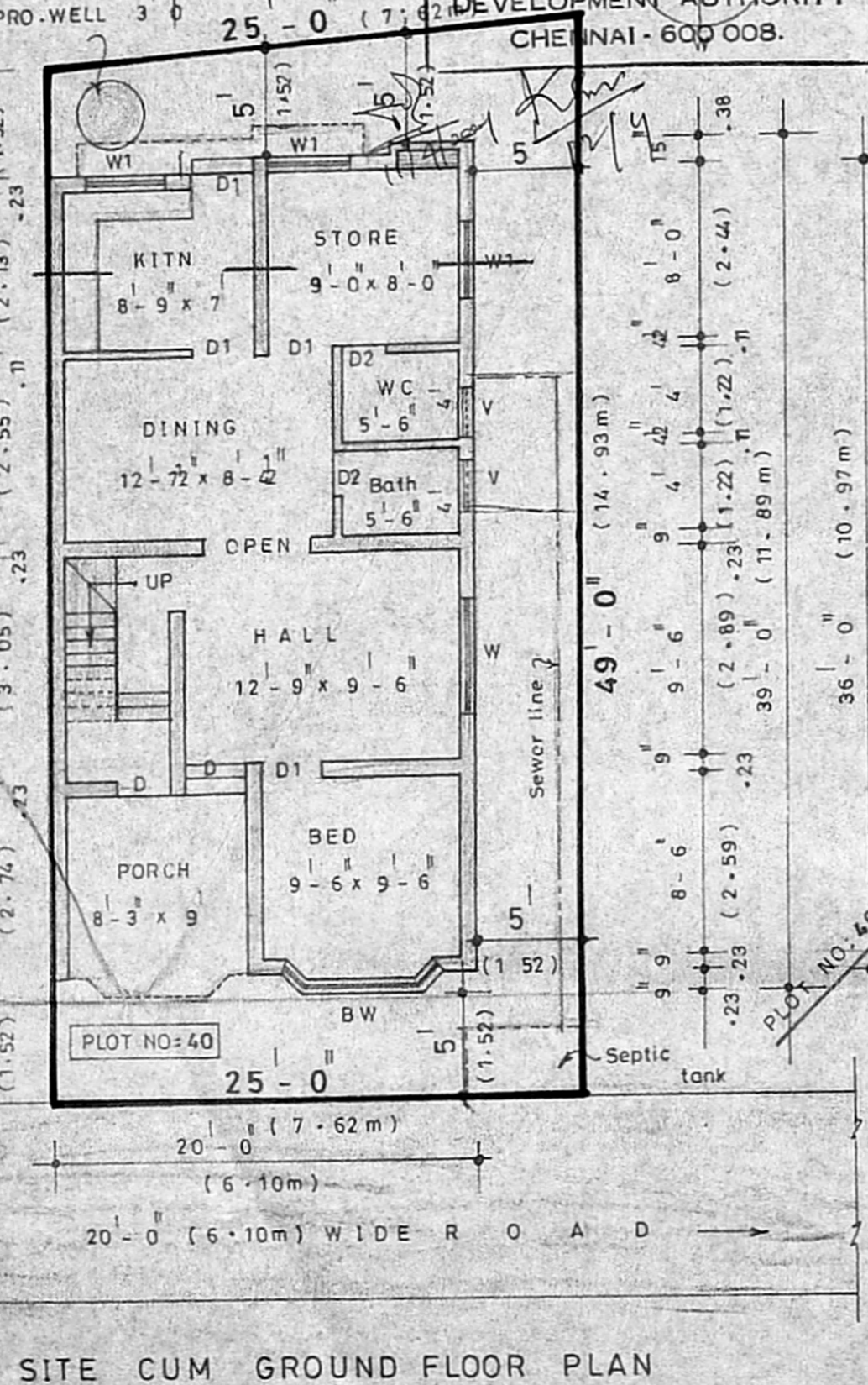

SITE CUM GROUND FLOOR PLAN

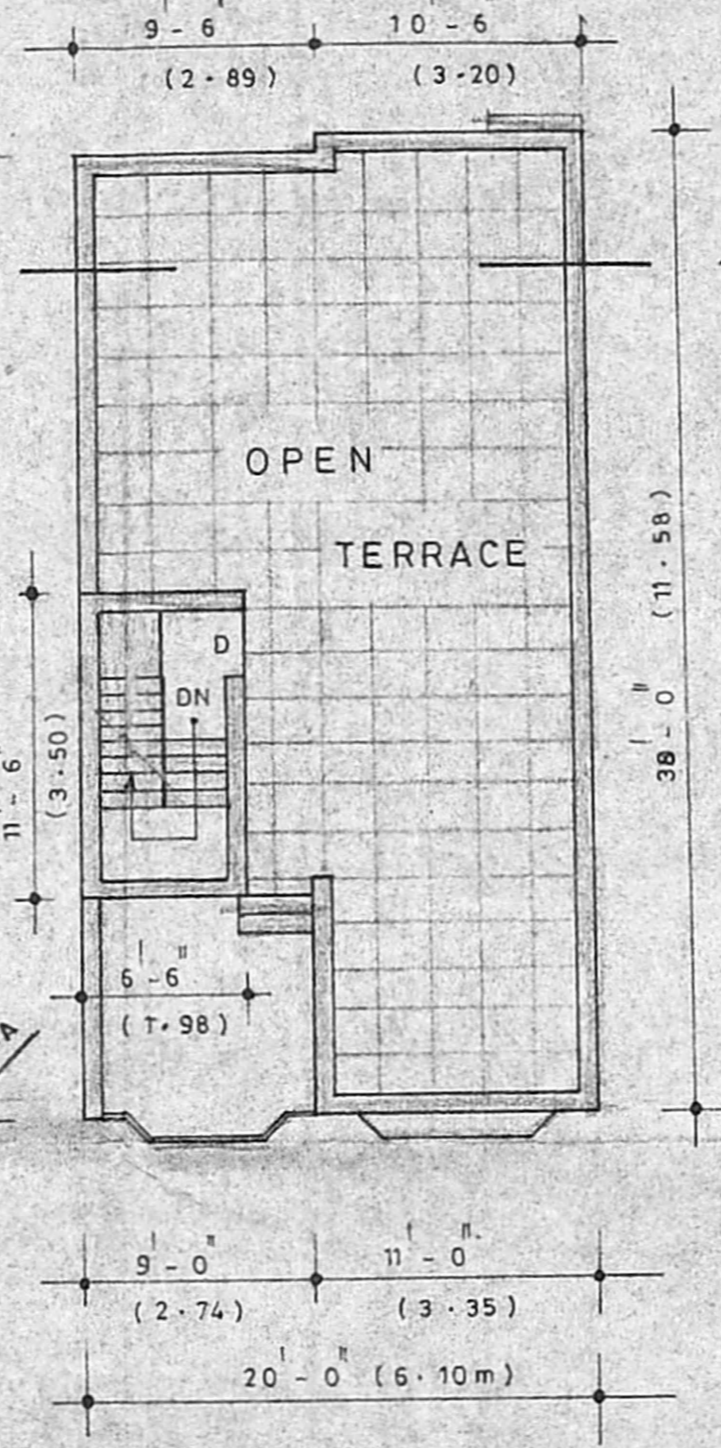

TERRACE FLOOR PLAN

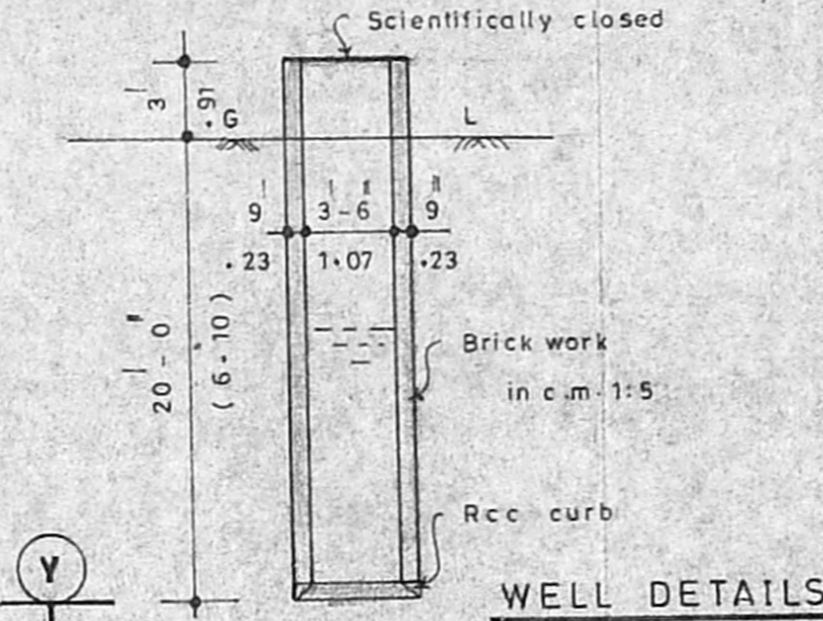

WELL DETAILS

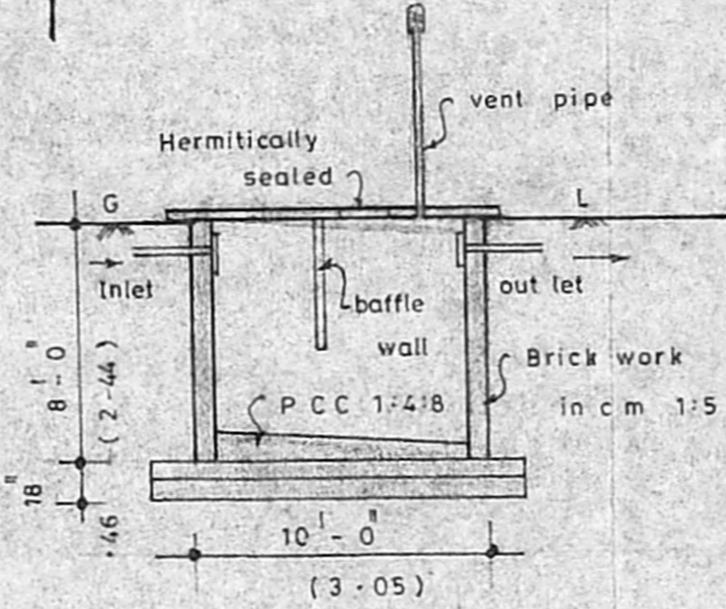

SEPTIC TANK DETAILS

PLAN OF PROPOSED RESIDENTIAL BUILDING AT PLOT
 NO. 40 (PE) OF DEVI NAGAR S. NO: 4/2, 3/4-B, 1/1, 3/1, 3/2,
 3/4-A, 4/1, 14/1-B, 3/4-C & 5/3 OF KORATTUR VILLAGE,
 AMBATTUR MUNICIPALITY LIMITS, SAIDAPET TALUK.